

Patient report

Bio-Rad DATE: 01/26/2020
D-10 TIME: 05:50 PM
S/N: #DC2K755917 Software version: 4.30-2
Sample ID: 10576016
Injection date 01/26/2020 05:33 PM
Injection #: 32 Method: HbA1c
Rack #: --- Rack position: 4

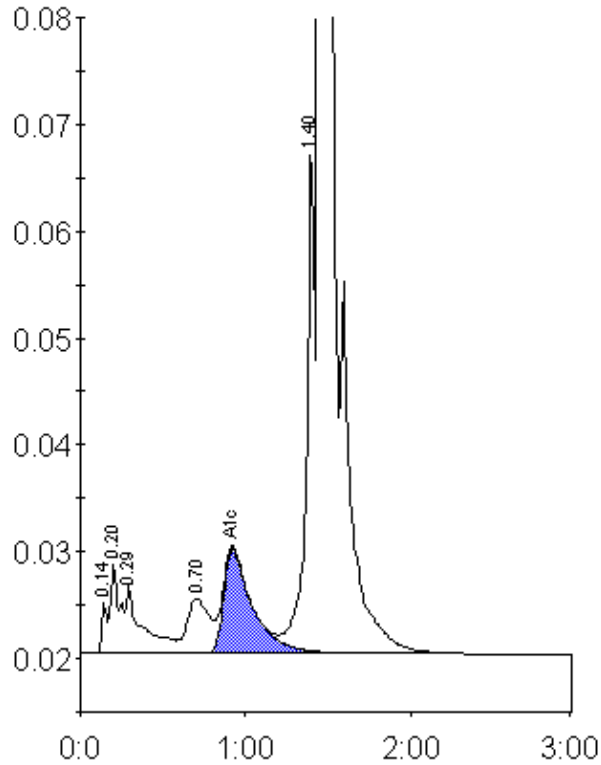

Peak table - ID: 10576016

Peak	R.time	Height	Area	Area %
Unknown	0.14	4985	10758	0.4
A1a	0.20	8297	31858	1.1
A1b	0.29	6371	45256	1.5
LA1c/CHb-1	0.70	5148	47490	1.6
A1c	0.92	9698	117971	5.5
P3	1.40	47493	171505	5.8
A0	1.45	786109	2520249	85.6
Total Area:		2945088		

Concentration:	%
A1c	5.5